

Bericht Juni 2024

Anlage 02_Oberfeld 9+11 Malters



Kenndaten

02_Oberfeld 9+11 Malters Oberfeld 9, 6102 Malters

| | |
|---------------------------------------|-------------|
| Installierte Leistung: | 82.6 kWp |
| Inbetriebnahme-Datum: | 30.11.2022 |
| PV-Ertrag total: | 106'815 kWh |
| PV-Ertrag letzte 12 Monate: | 75'675 kWh |
| Spezifischer Ertrag letzte 12 Monate: | 916 kWh/kWp |
| Performance Ratio letzte 12 Monate: | 81% |
| Eigenverbrauch letzte 12 Monate: | 52% |



Bericht Juni 2024

Monatswerte Ertrag

| Jahr 2024 | Jan | Feb | Mrz | Apr | Mai | Jun | Jul | Aug | Sept | Okt | Nov | Dez | total |
|--------------------|-------|-------|-------|-------|-------|-------|-----|-----|------|-----|-----|-----|--------|
| PV-Ertrag kWh | 1'417 | 3'492 | 5'918 | 8'311 | 8'955 | 9'275 | | | | | | | 37'368 |
| PV Soll-Ertrag kWh | 2'200 | 3'379 | 5'409 | 7'417 | 8'088 | 8'516 | | | | | | | 35'009 |
| Differenz % | -36 | 3 | 9 | 12 | 11 | 9 | | | | | | | 7 |

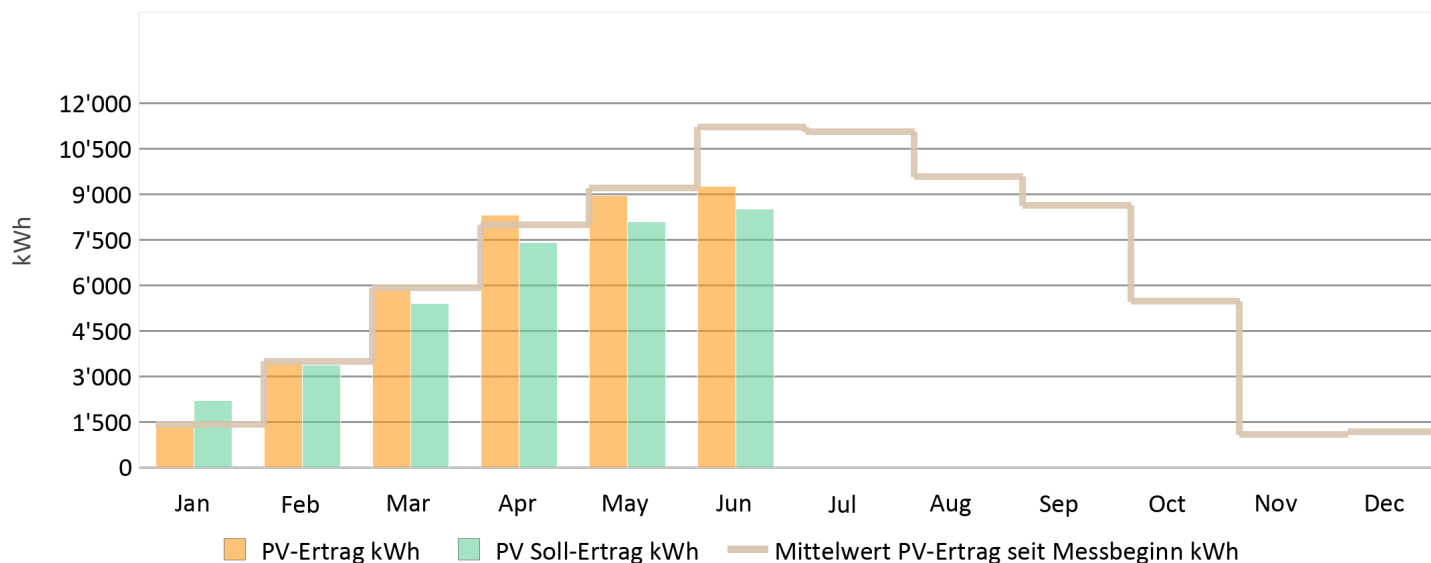

Jahreswerte Ertrag

| Jahr | 2022 | 2023 | 2024 | 2025 | 2026 | 2027 | 2028 | 2029 | 2030 | 2031 | total |
|--------------------|-------|--------|--------|------|------|------|------|------|------|------|---------|
| PV-Ertrag kWh | 909 | 68'538 | 37'368 | | | | | | | | 106'815 |
| PV Soll-Ertrag kWh | 1'512 | 62'975 | 35'009 | | | | | | | | 99'495 |
| Differenz % | -40 | 9 | 7 | | | | | | | | 7 |

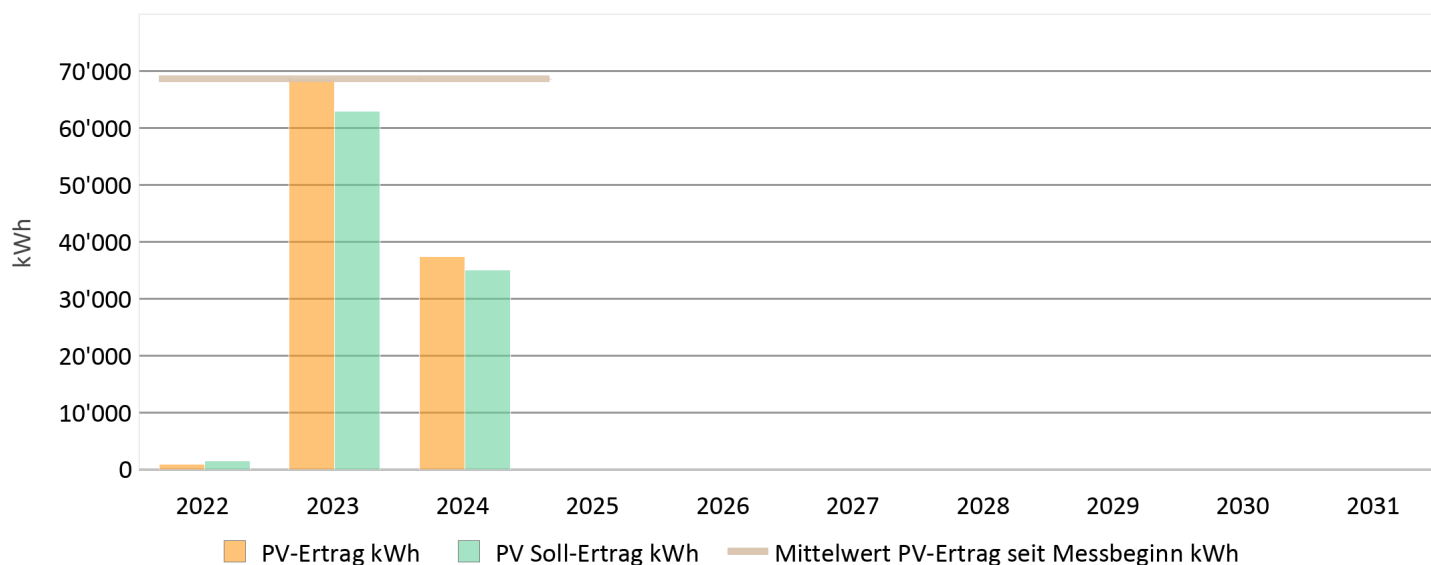

Bericht Juni 2024

Monatswerte Stromverbrauch

| Jahr 2024 | Jan | Feb | Mrz | Apr | Mai | Jun | Jul | Aug | Sept | Okt | Nov | Dez | total |
|--------------------|-------|-------|-------|-------|-------|-------|-----|-----|------|-----|-----|-----|--------|
| PV-Ertrag kWh | 1'417 | 3'492 | 5'918 | 8'311 | 8'955 | 9'275 | | | | | | | 37'368 |
| Stromverbrauch kWh | 7'637 | 7'236 | 7'646 | 7'461 | 7'180 | 6'763 | | | | | | | 43'924 |
| Netzbezug kWh | 6'631 | 4'887 | 4'662 | 4'015 | 3'387 | 2'974 | | | | | | | 26'555 |
| Rücklieferung kWh | 411 | 1'142 | 2'933 | 4'865 | 5'161 | 5'486 | | | | | | | 19'999 |

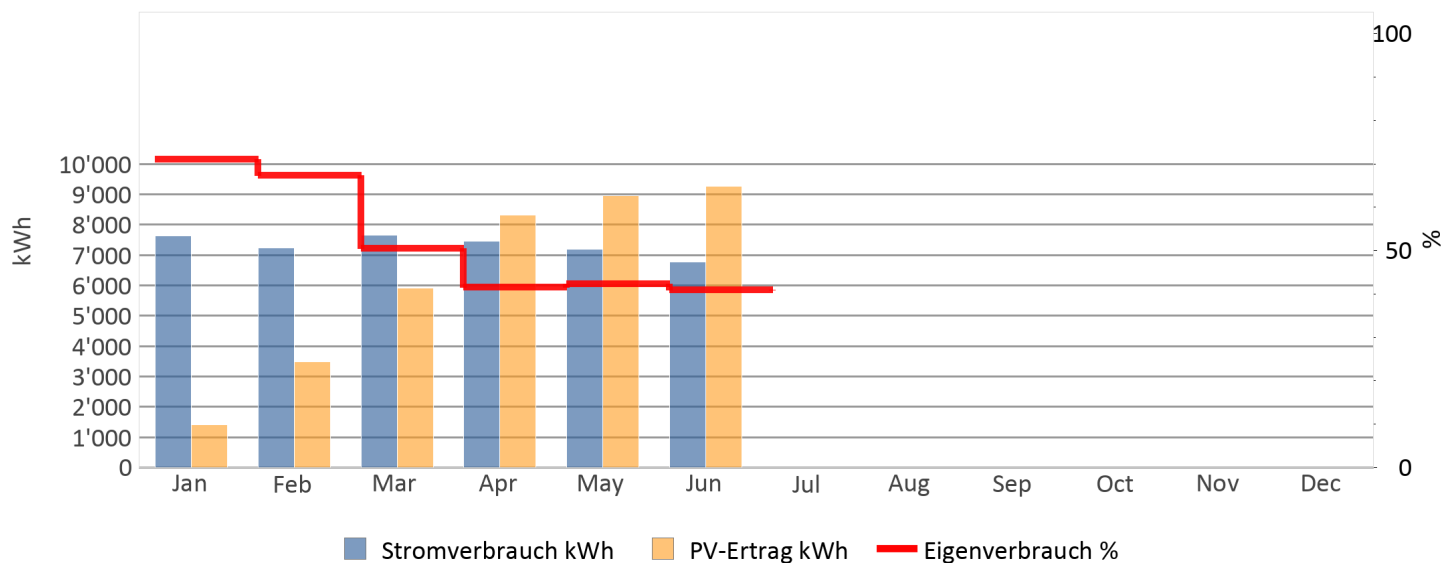

Jahreswerte Stromverbrauch

| Jahr | 2022 | 2023 | 2024 | 2025 | 2026 | 2027 | 2028 | 2029 | 2030 | 2031 | total |
|--------------------|------|--------|--------|------|------|------|------|------|------|------|---------|
| PV-Ertrag kWh | 909 | 68'538 | 37'368 | | | | | | | | 106'815 |
| Stromverbrauch kWh | | 61'269 | 43'924 | | | | | | | | 105'194 |
| Netzbezug kWh | 0 | 34'486 | 26'555 | | | | | | | | 61'041 |
| Rücklieferung kWh | 909 | 41'755 | 19'999 | | | | | | | | 62'663 |

